WELLBOT : HEALTHCARE WELLNESS CHATBOT

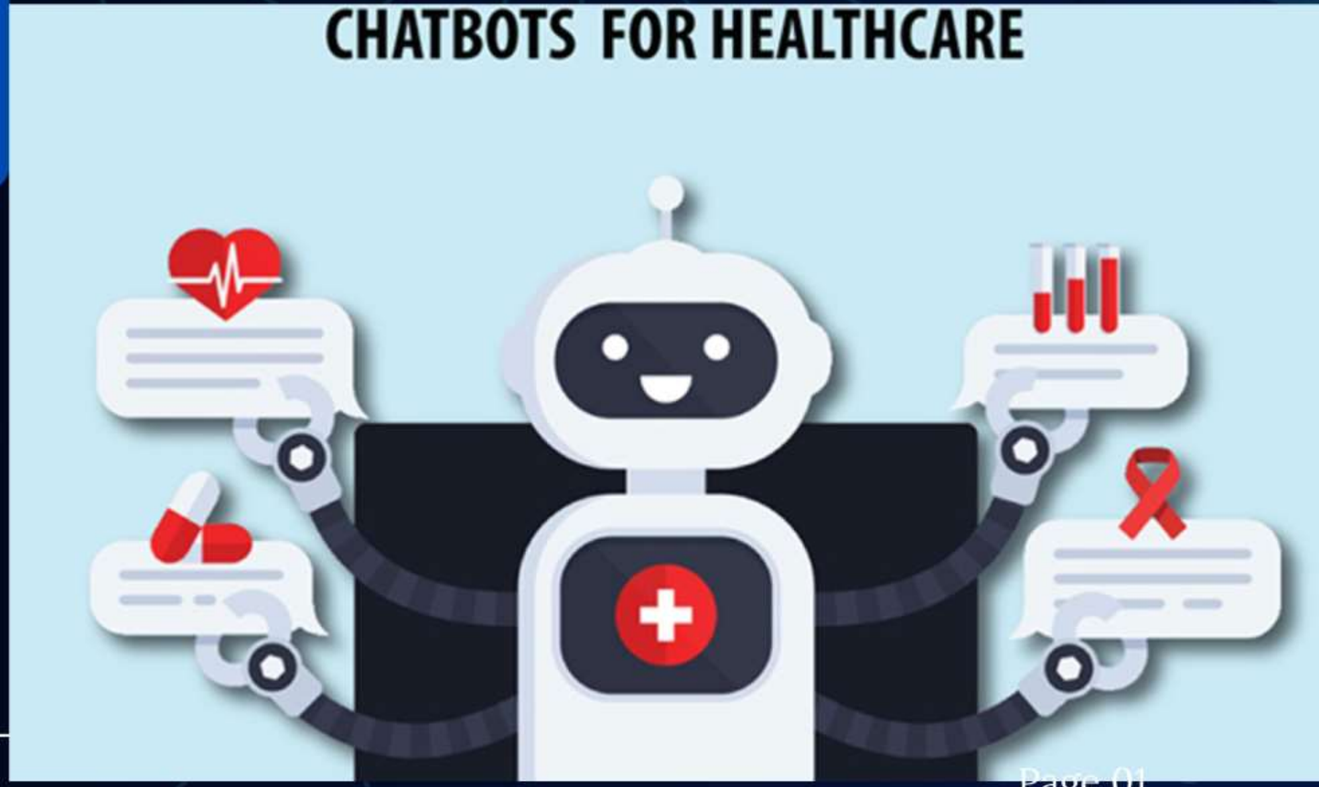

HEALTHCARE WELLNESS CHATBOT

Wellbot is a healthcare wellness chatbot designed to assist users with basic health-based queries. It provides instant responses for common symptoms and wellness advice.

The system is developed using Flask, HTML, CSS, JS and SQLite database.

Need for Digital health assistants.

SYSTEM ARCHITECTURE

- Frontend (HTML, CSS, JS)
- Backend (Flask-app.py)
- Database (SQLite-wellbot.db)

Wellbot is a healthcare wellness chatbot designed to assist users with basic health-related queries.

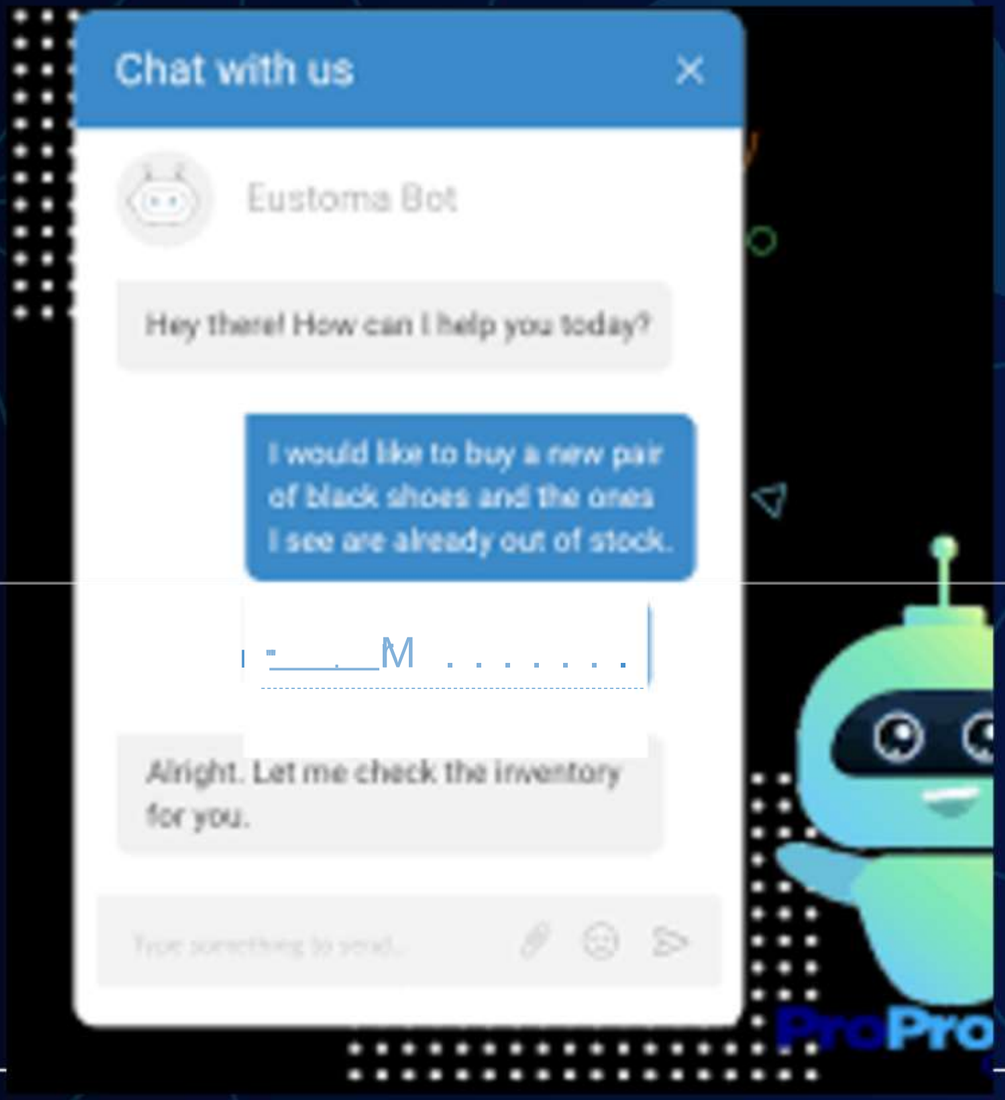

PROBLEM STATEMENT

1. Login page
2. Validation
3. User Authenticaiton Process

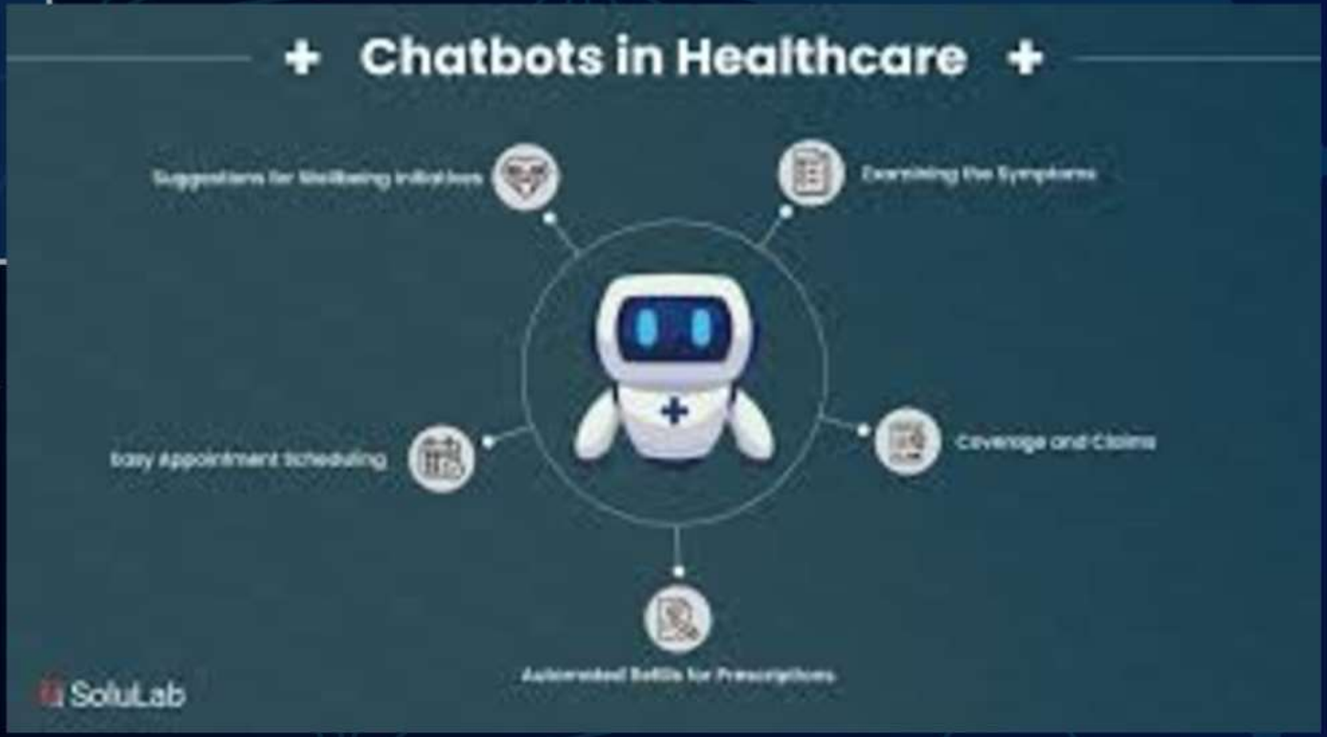

Many people do not have immmediate access to doctors for minor health issues. Hospital waiting time is high for small problems. There is a need for a simple digital system that provides isntant basic health guidance anytime and anywhere.

PROPOSED SOLUTION WELLBOT

Wellbot is designed to solve this problem by providing instant responses to user health queries.

Users can log in and chat with the bot.

The chatbot analyzes the message and gives suitable health advice for common symptoms like headache, fever and cold.

TECHNOLOGIES USED

01 HTML AND CSS

Structured of web pages
Styling and design

02 SQLITE AND FLASK

Backend server handling.
Database for storing login details.

03 JS

Client side interaction

NLP

NATURAL LANGUAGE PROCESSING

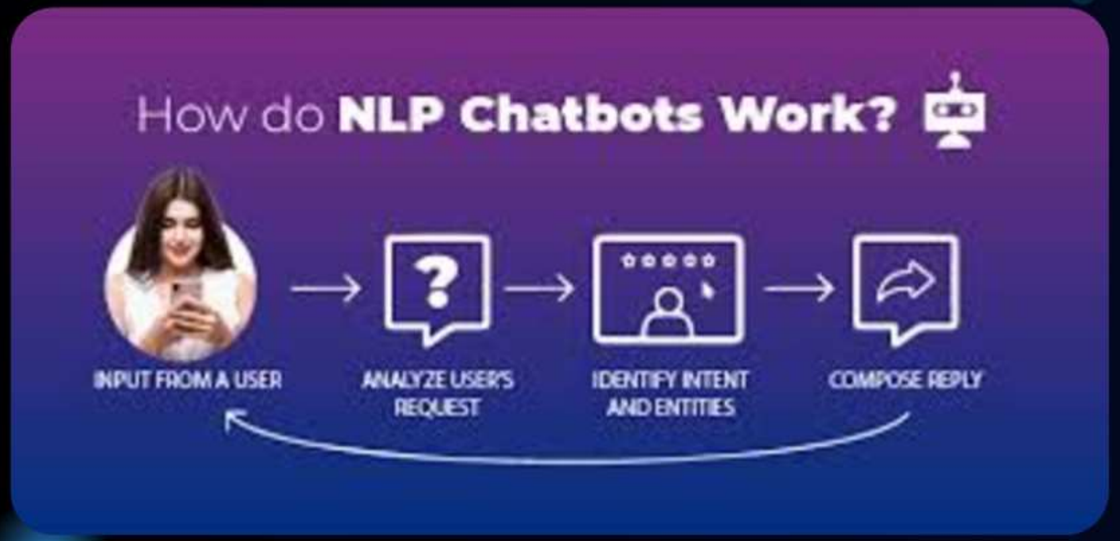

IN WELLBOT, NLP HELPS TO:

1. Understand user input (EX: “I have a headache and fever”)
2. Identify symptoms and keywords
3. Analyze intent
4. Generate relevent responses

cXAM?Lc

USER: "Ihave been feeling dizzy since morning."
LLM Response: "Dizziness can be caused by dehydration, low bp, or fatigue. Please drink water and res If symptoms persist, consult a doctor".

How Does an LLM Chatb,ot Work?

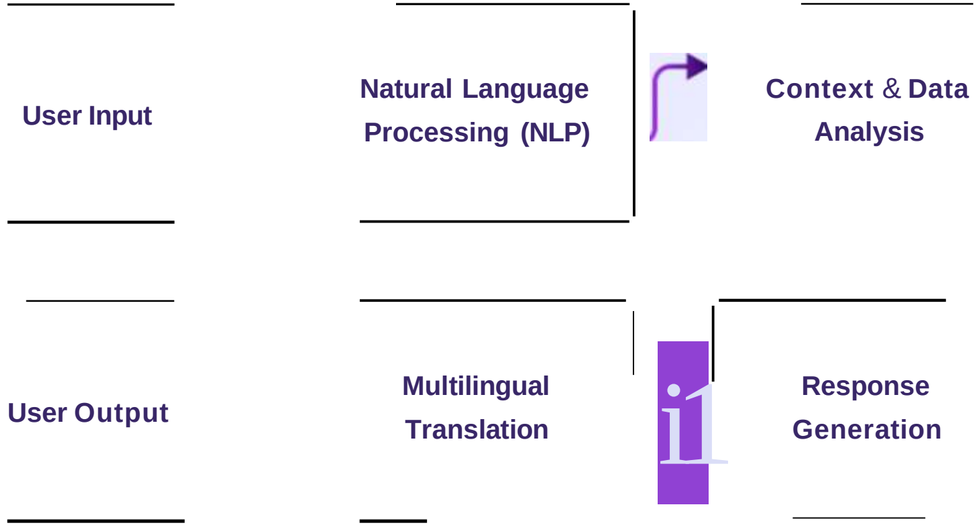

MS cNHANCc WcLLBOT BY:

1. Providing content-aware answers.
2. Understanding compex health queries.
3. Giving more natural conversational response.
4. Supporting multi-language capablities.

WORKING OF THE CHATBOT

1. User logs into the system.
2. User types a health-related query.
3. The message is sent to the Flask backend.
4. Backend processes the input and matches it with predefined responses.
5. The chatbot send a reply to the user.

ADVANTAGES OF WELLBOT

1. 24/7 availability
2. Quick responses
3. Easy to use
4. Reduces hospital visits for minor issues
5. Helps in spreading health awarness

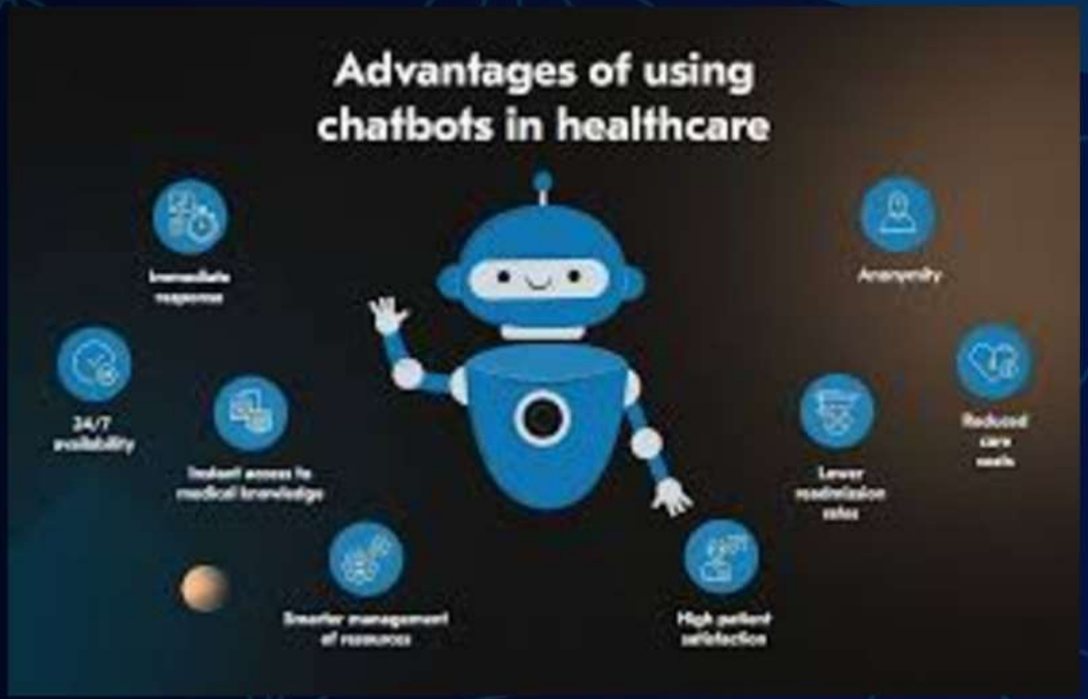

FUTURE ENHANCEMENT

In the future, wellbot can be improved by adding:

1. AI-based diagnosis
2. Voice assistant support
3. Appointment booking
4. Milti-language support
5. Integration with hospital system.

THANKYOU!